

ZEALOT GUARD

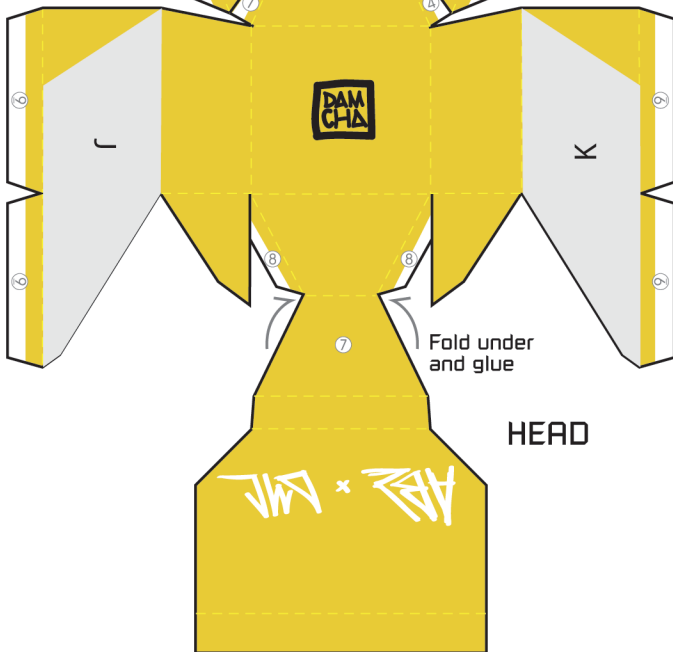

HEAD

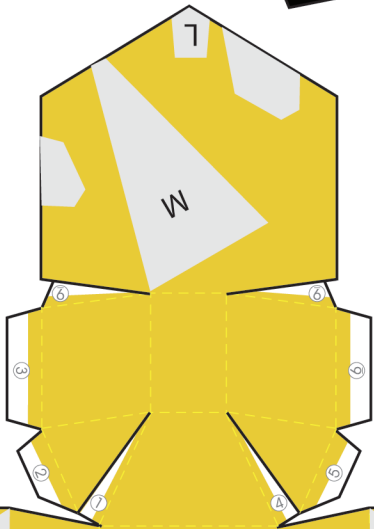
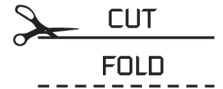
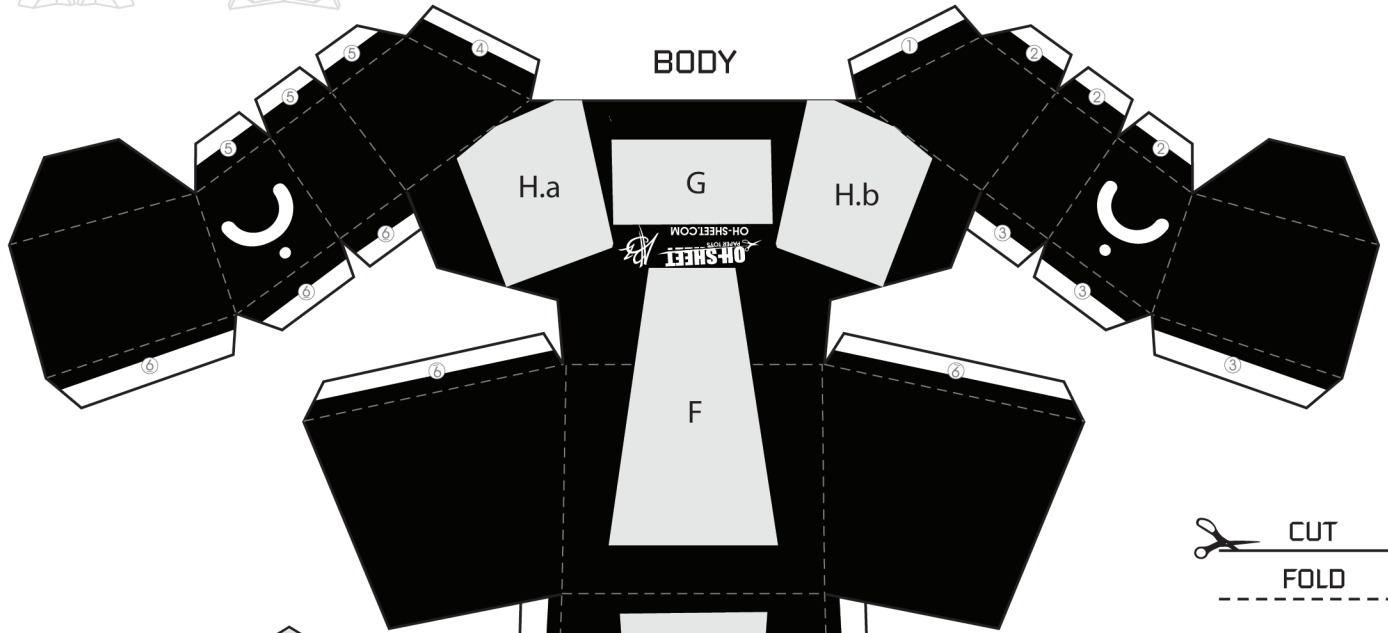
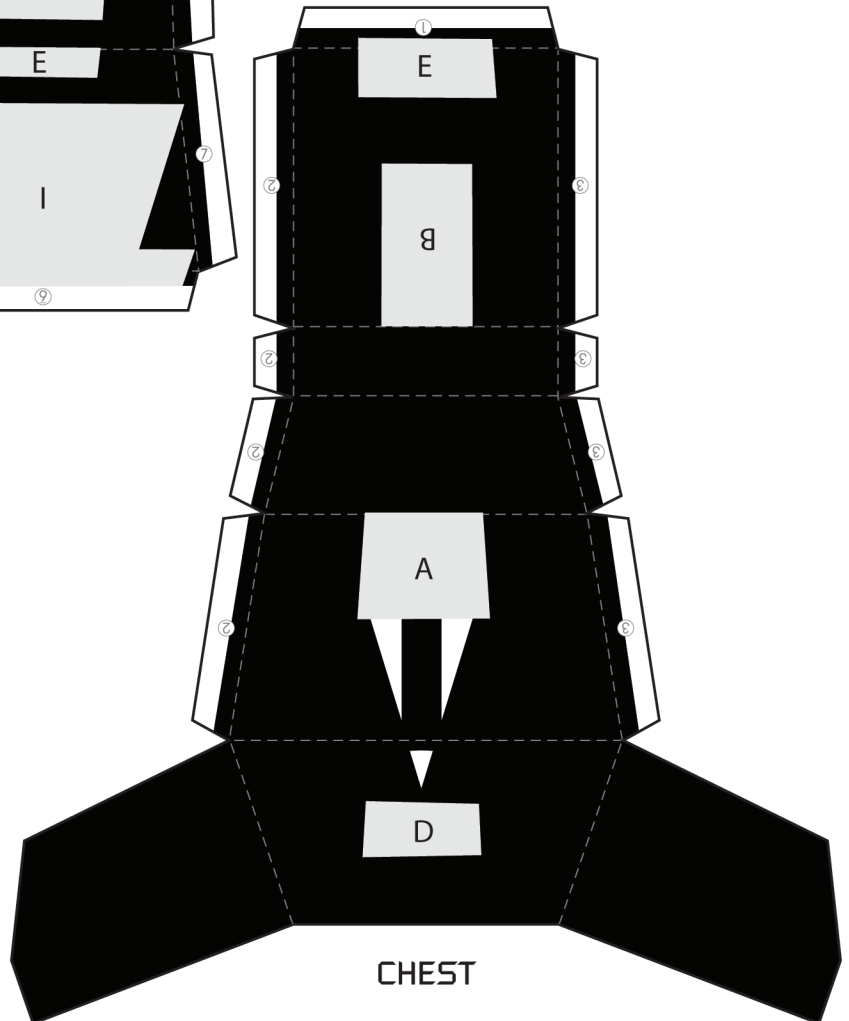

CHEST

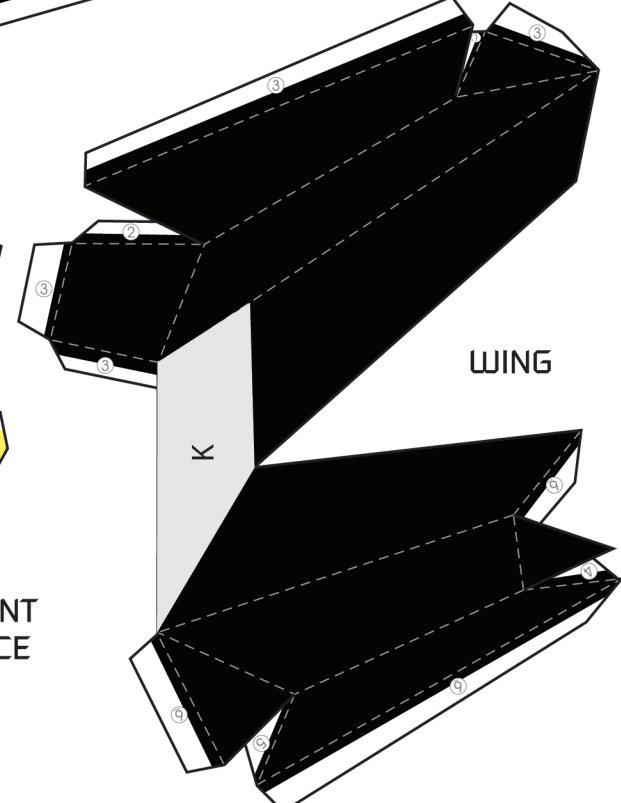
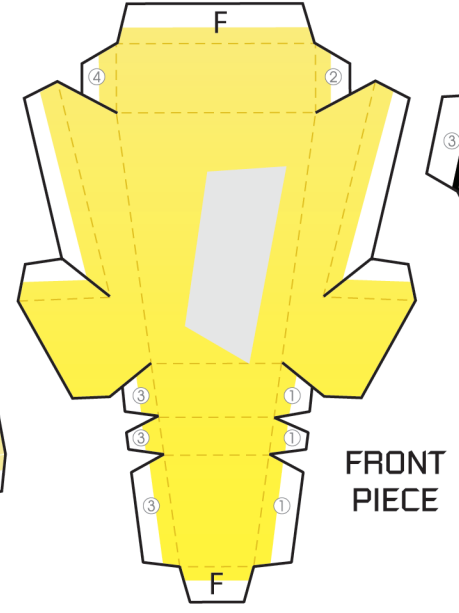
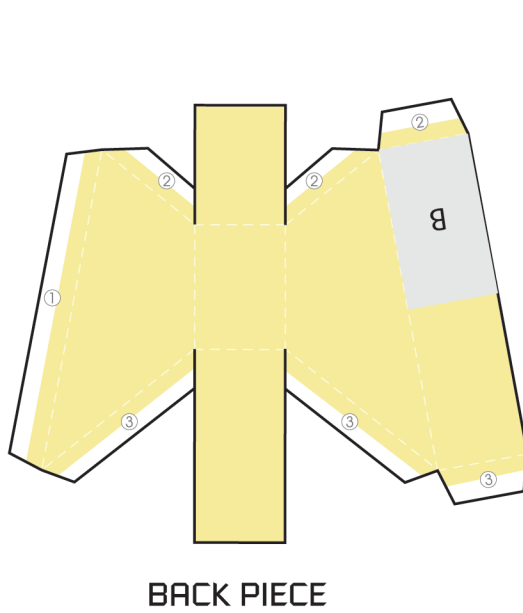
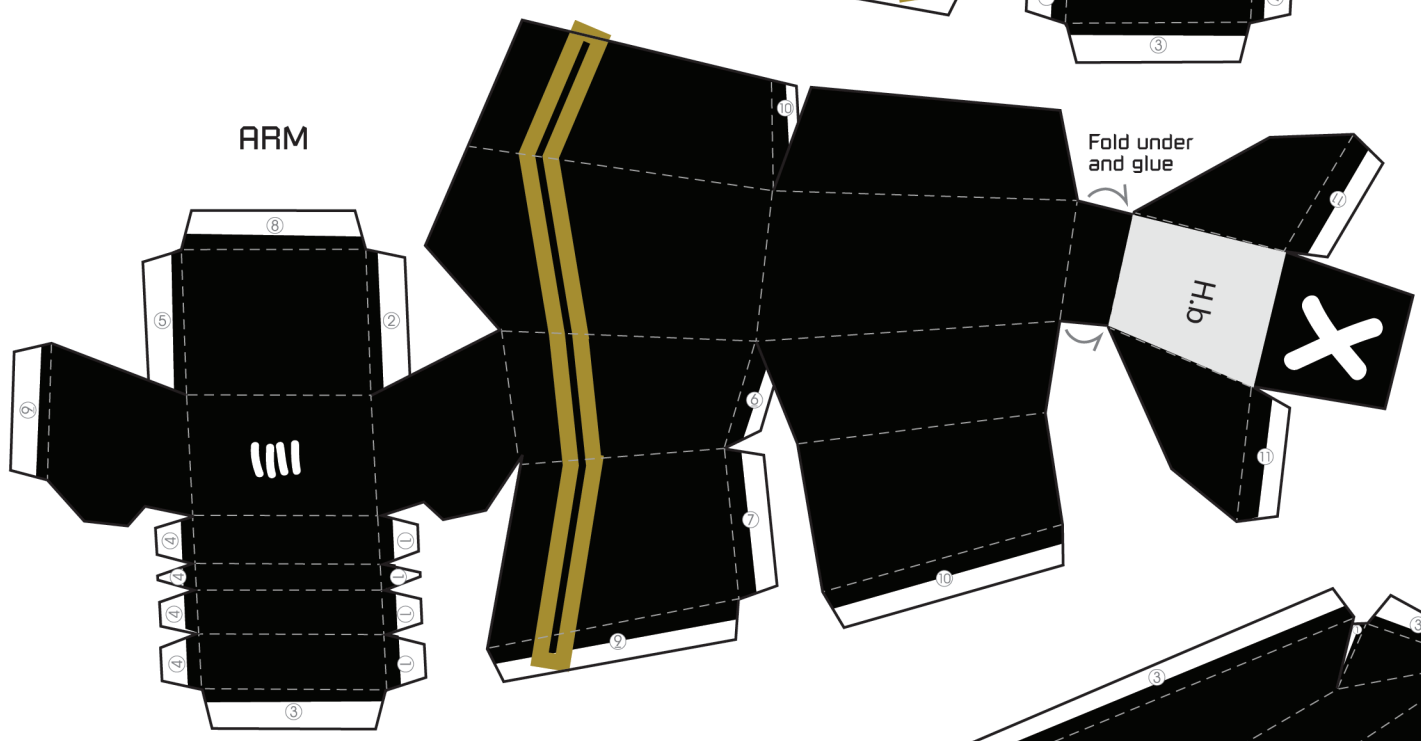
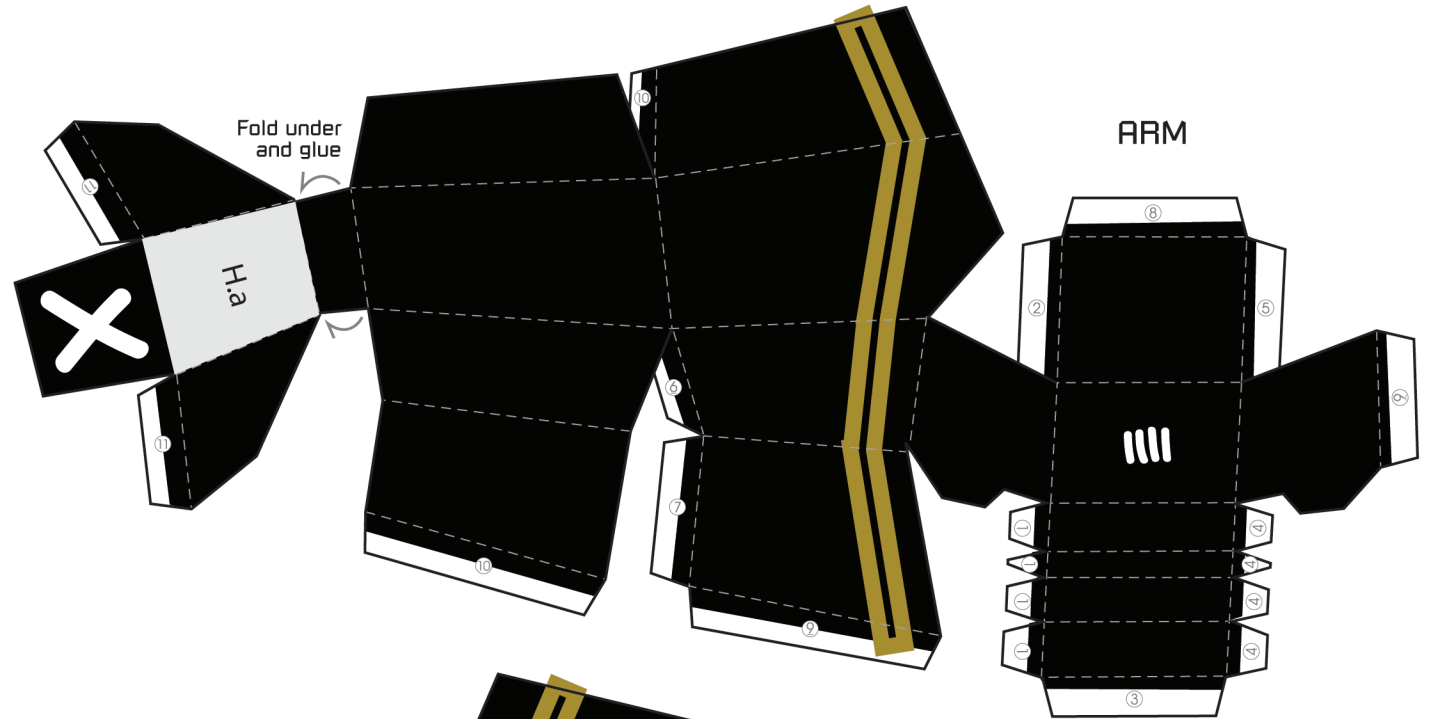

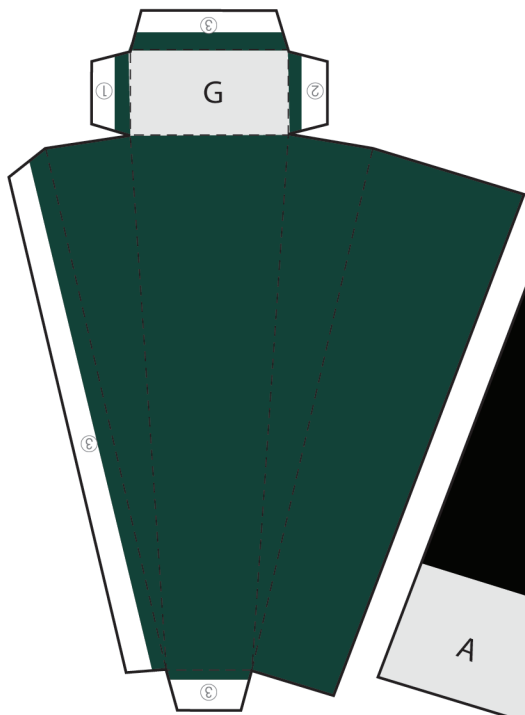

BACK LEG PIECE

BACK LEG PIECE

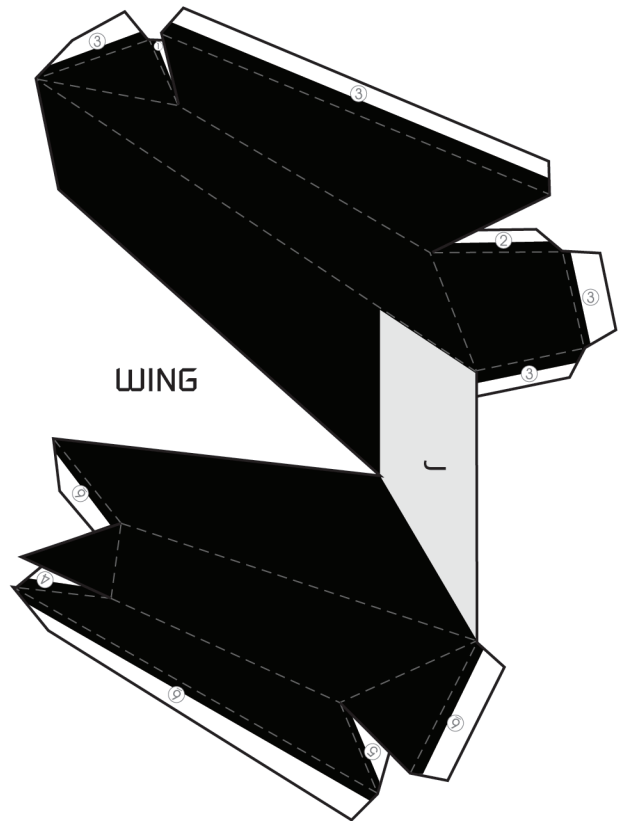
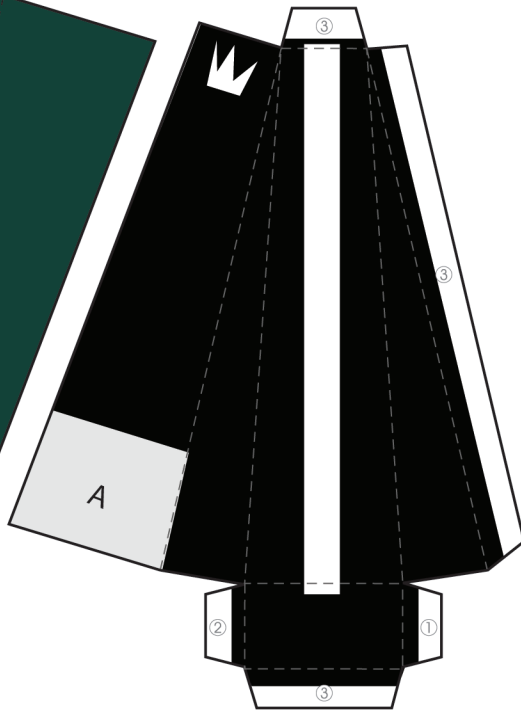

WING

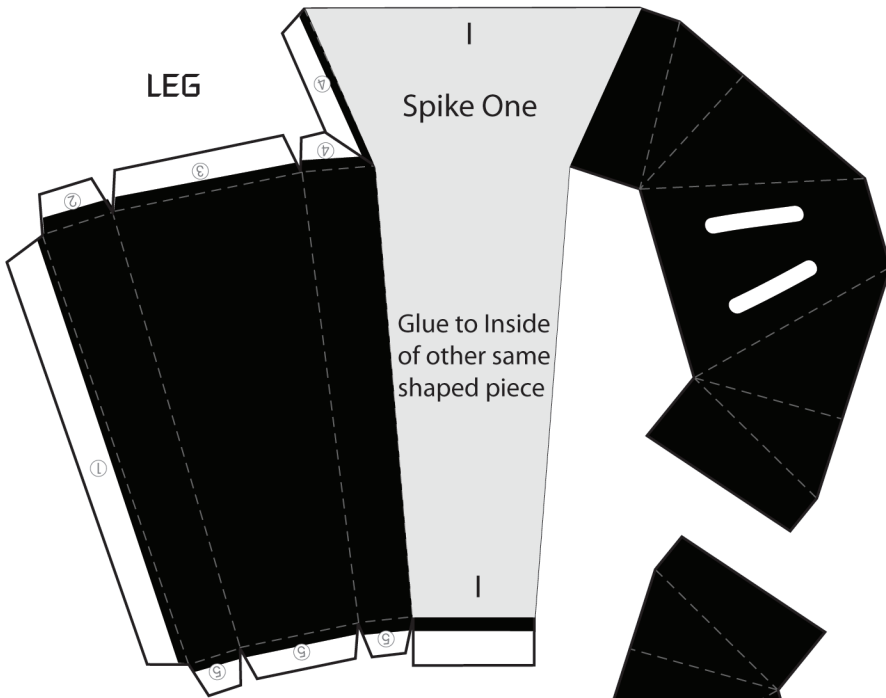

LEG

Spike One

Glue to Inside of other same shaped piece

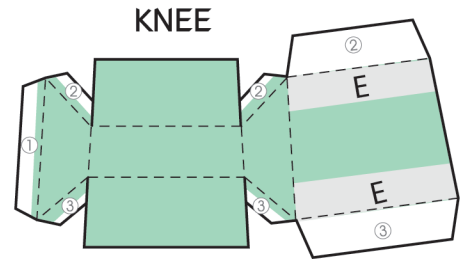

KNEE

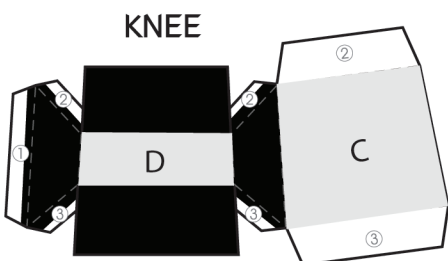

KNEE

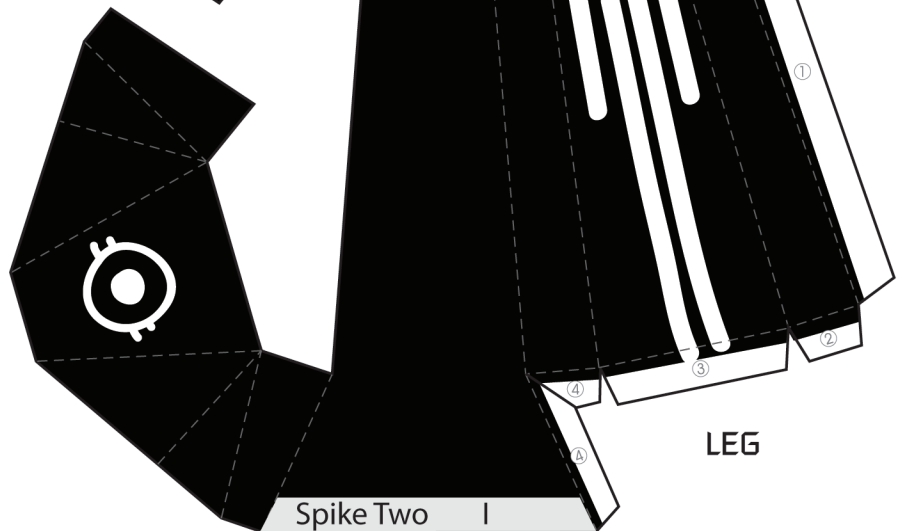

LEG

Spike Two

This model takes some skill and a steady hand. Cut out all pieces and score along the lines where shown. Glue and construct each individual piece by following the order of numbers on the tabs. Glue accordingly. Then begin piecing everything together by joining the letters starting from A onwards. The legs to the left need to be put together before being glued as M. The feet are not glued to the legs. L is attached to the seat and the other foot slides on the end of the right leg. The head and hair create one piece. This is why the hair begins at number 10, following on from the head.



Glue and fold over to other side before gluing any other tabs.

Head

Hair

Thighs

Arms & Hands

Legs & Feet

Inside of Spike Two

Inside of Spike One



once 10 glued over fold the edge and glue again

Fold over last once tab 17 is glued

18 HEAD

